

39 HIGH STREET, LAMPETER, CEREDIGION SA48 7BB  
 Tel: **(01570) 422395** Fax: (01570) 423548 **Website: [www.evansbros.co.uk](http://www.evansbros.co.uk)**



**Pontfaen Cottage Cellan, Lampeter, Ceredigion, SA48 8HX**  
**Guide Price £299,950**

A truly delightful country cottage offering charming Grade II Listed renovated accommodation with the benefit of oil fired central heating, that has to be inspected to be fully appreciated.

Its picturesque setting in the heart of the Teifi valley surrounded by mature gardens and grounds, bordering on to a pretty stream and set in approximately quarter of an acre or thereabouts.

Offering 3 bedroomed accommodation ready for immediate occupation, with attractive kitchen and bathroom fitments this will provide a great home for the discerning buyer.

\*\*\* A property deserving of viewing at an early date \*\*\*



## LOCATION

The property is located in the picturesque mid reaches of the Teifi valley, nestling in the foothills of the Cambrian mountains on the outskirts of the popular rural community of Cellan, close to the market town of Lampeter.

## DESCRIPTION

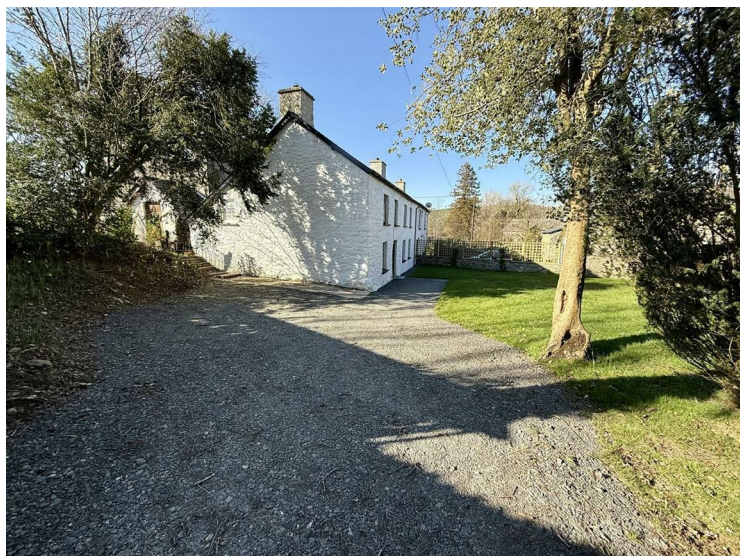

A double fronted Grade II Listed property recently renovated to a high standard and now ready for immediate occupation and an opportunity for prospective purchasers to enjoy the surroundings together with feature accommodation offered by this delightful cottage.

The accommodation provides the following -

### FRONT ENTRANCE DOOR to



## HALLWAY



Radiator, polished timber floor and electric meter cupboard

## SITTING ROOM/BEDROOM 4

14'6" x 9'8" (4.42m x 2.95m)



With a attractive polished timber floor, ornamental Victorian style fireplace, radiator



## LIVING ROOM

15'9" x 15'7" (4.80m x 4.75m)



Again a characterful room, having a polished exposed timber floor, cottage style fireplace with storage cupboard to side, 2 front windows to allow light in to this lovely living space, feature arched alcove, access to understairs storage cupboard

## REAR HALLWAY

## UTILITY ROOM

7'9" x 3' (2.36m x 0.91m)



With plumbing for automatic washing machine, boiler cupboard housing oil fired central heating boiler

## BATHROOM

8'4" x 5'6" (2.54m x 1.68m)



With bath having shower unit over, wash hand basin, toilet, radiator, spot lighting, extractor fan, part tiled walls

## KITCHEN

15' x 6' (4.57m x 1.83m)



With a contemporary styled kitchen yet in-keeping with the style of the property having a marble effect work surfaces incorporating a single drainer sink unit with mixer tap, Miele electric oven, 4 ring hob, built-in dishwasher, spot lighting



## FIRST FLOOR - FEATURE LANDING



Access to under eaves boarded loft area providing useful storage room

## BEDROOM 1

15'8" x 14'1" (4.78m x 4.29m)



Storage cupboard, 2 radiators, 2 front windows, carpeted floor

## BEDROOM 2

14'3 x 8' (4.34m x 2.44m)



With Victorian fireplace, radiator, front window

## BEDROOM 3

7'4" x 5'9" (2.24m x 1.75m)



Radiator, front window

## LOFT ROOM





## EXTERNALLY



One of the features of this property is its delightful rural location approached via a part shared lane, then leading to a gravelled private driveway, delightful cottage style gardens and grounds contained within a walled boundary.

## WORKSHOP

9' x 7'6" (2.74m x 2.29m)



Useful external workshop housing the oil tank.

## HARDSTANDING AREA



Across the lane from the property is a further hard standing area which overlooks a pretty stream with room for caravan/trailer storage and further parking.

## STREAM



## COUNCIL TAX BAND - D

Amount Payable : £2104 <http://www.mycounciltax.org.uk/>

## DIRECTIONS

From Lampeter, take the A482 towards Cwmann turning on to the Cellan road, continue through the village of Cellan and the property can be found on the right hand side just before a hump back bridge as identified by the agents for sale board.



## Ground Floor

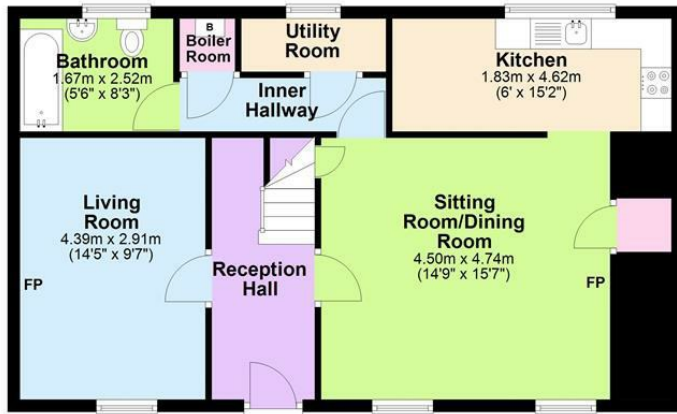

## First Floor

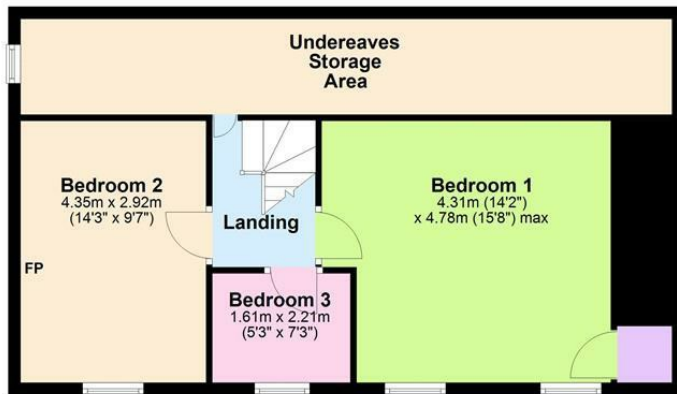

Total area: approx. 130.7 sq. metres (1406.9 sq. feet)

The Floor Plans are for guidance only. Whilst every attempt has been made to ensure the accuracy of the floor plan contained here, measurements of doors, windows, room sizes and any other item are approximate and no responsibility is taken for any error, omission or misstatement.  
Plan produced using PlanUp.

## Pontfaen Cottage , Cellan, Lampeter

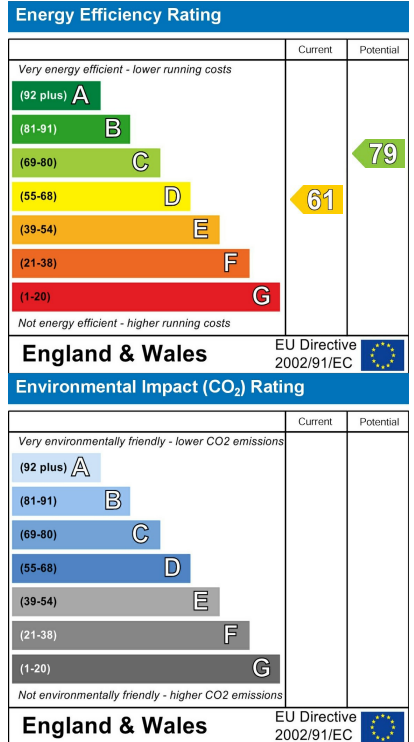
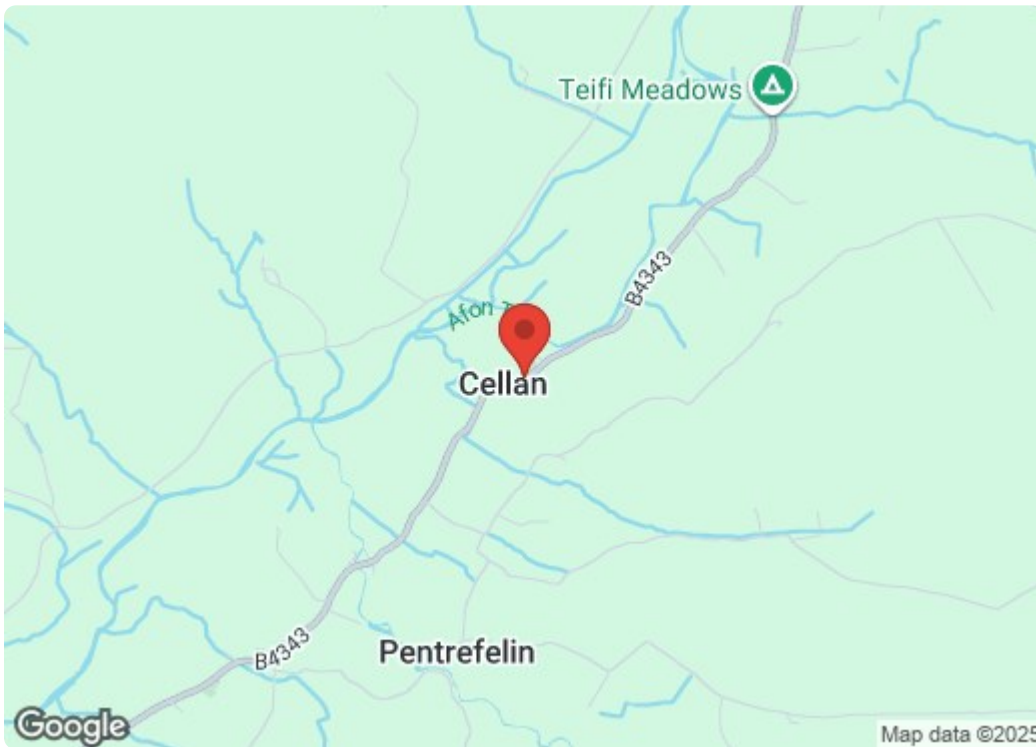

5 NOTT SQUARE, **CARMARTHEN**,  
CARMARTHENSHIRE, SA31 1PG  
**Tel:** (01267) 236611



MART OFFICE, **LLANYBYDDER**,  
CEREDIGION, SA40 9UE  
**Tel:** (01570) 480444



1 MARKET STREET, **ABERAERON**,  
CEREDIGION, SA46 0AS  
**Tel:** (01545) 570462

**Partners** Evans Brothers Ltd, Mr D.T.H Evans F.R.I.C.S., Mr E.J. Cambell Evans M.R.I.C.S., Mr Mark R.Evans M.R.I.C.S.,